

1. Download online registrations tool from support page on www.multi-box.net
(<http://www.multi-box.net/Download/UserReg.rar>)
2. Then check that you have already installed all drivers for multi-box

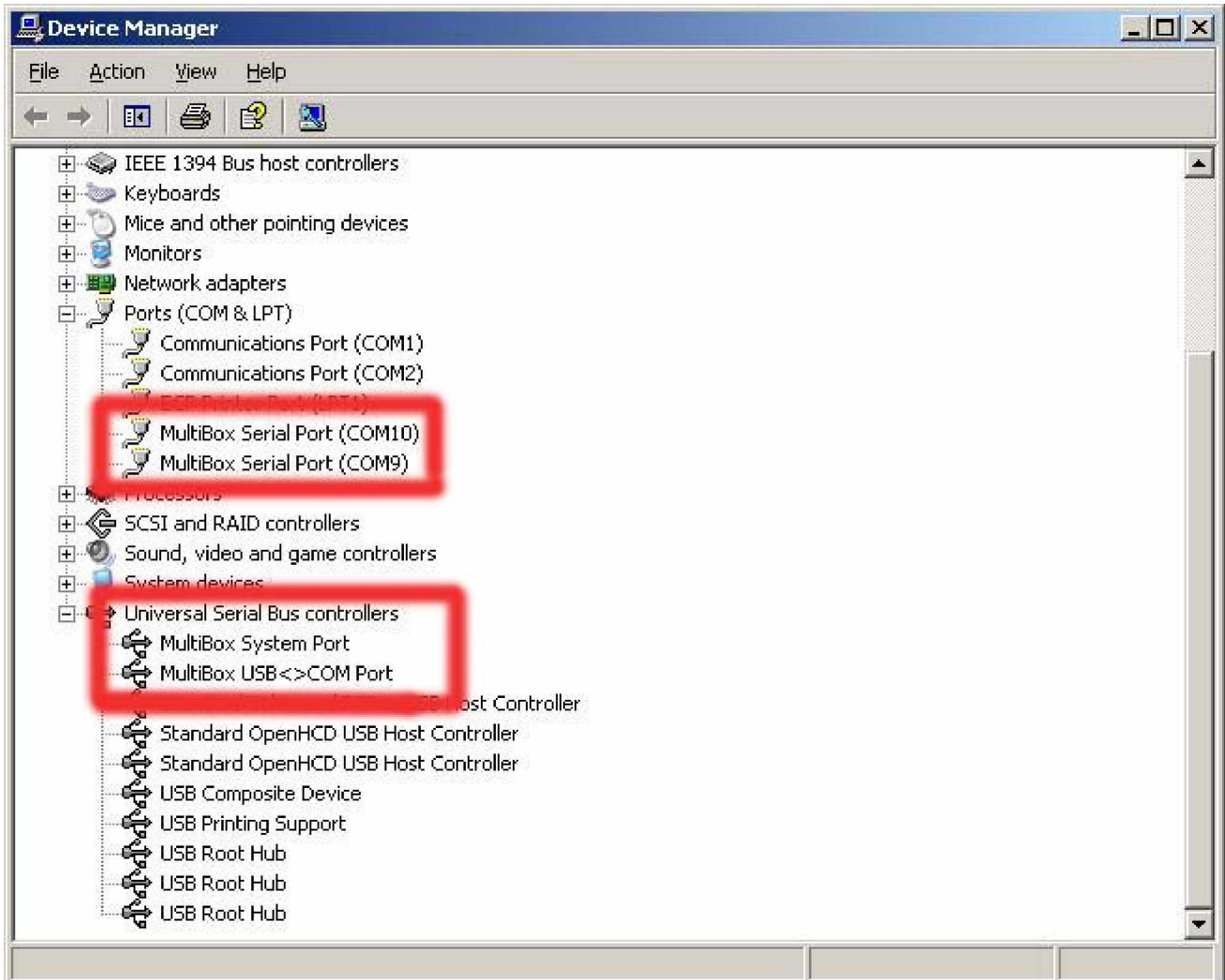

3. Run the software and feel the forms and click to submit

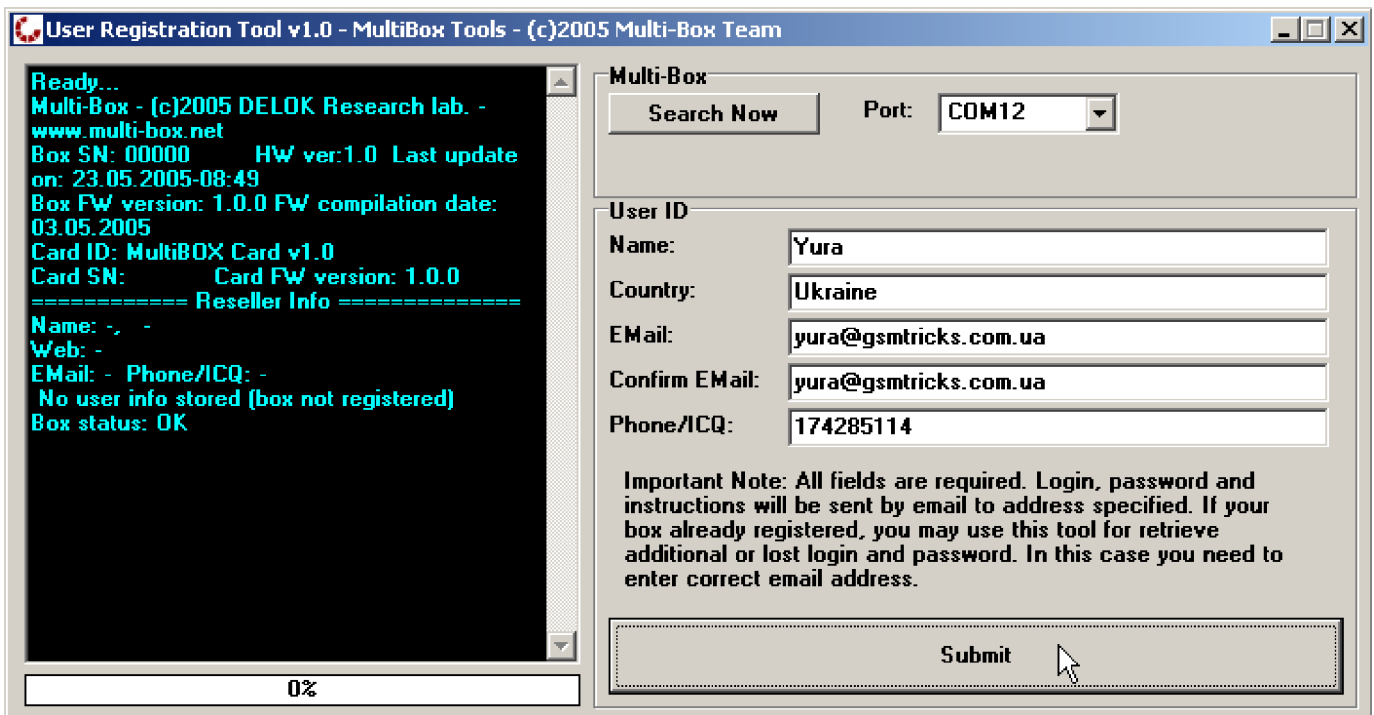

The screenshot shows the 'User Registration Tool v1.0' window. On the left, a terminal window displays the following text:

```
Ready...
Multi-Box - (c)2005 DELOK Research lab. -
www.multi-box.net
Box SN: 00000 HW ver:1.0 Last update
on: 23.05.2005-08:49
Box FW version: 1.0.0 FW compilation date:
03.05.2005
Card ID: MultiBOX Card v1.0
Card SN: Card FW version: 1.0.0
===== Reseller Info =====
Name: -, -
Web: -
E-Mail: - Phone/ICQ: -
No user info stored (box not registered)
Box status: OK
```

The main form area is titled 'Multi-Box' and contains a 'Search Now' button and a 'Port' dropdown menu set to 'COM12'. Below this is the 'User ID' section with the following fields:

- Name: Yura
- Country: Ukraine
- E-Mail: yura@gsmtricks.com.ua
- Confirm E-Mail: yura@gsmtricks.com.ua
- Phone/ICQ: 174285114

An 'Important Note' is displayed below the fields: "Important Note: All fields are required. Login, password and instructions will be sent by email to address specified. If your box already registered, you may use this tool for retrieve additional or lost login and password. In this case you need to enter correct email address."

A 'Submit' button is located at the bottom right of the form area. A progress bar at the bottom left shows '0%'.

4. All done. Check your mailbox. You have to received E-mail with your personal data (login and pass for access to support area)

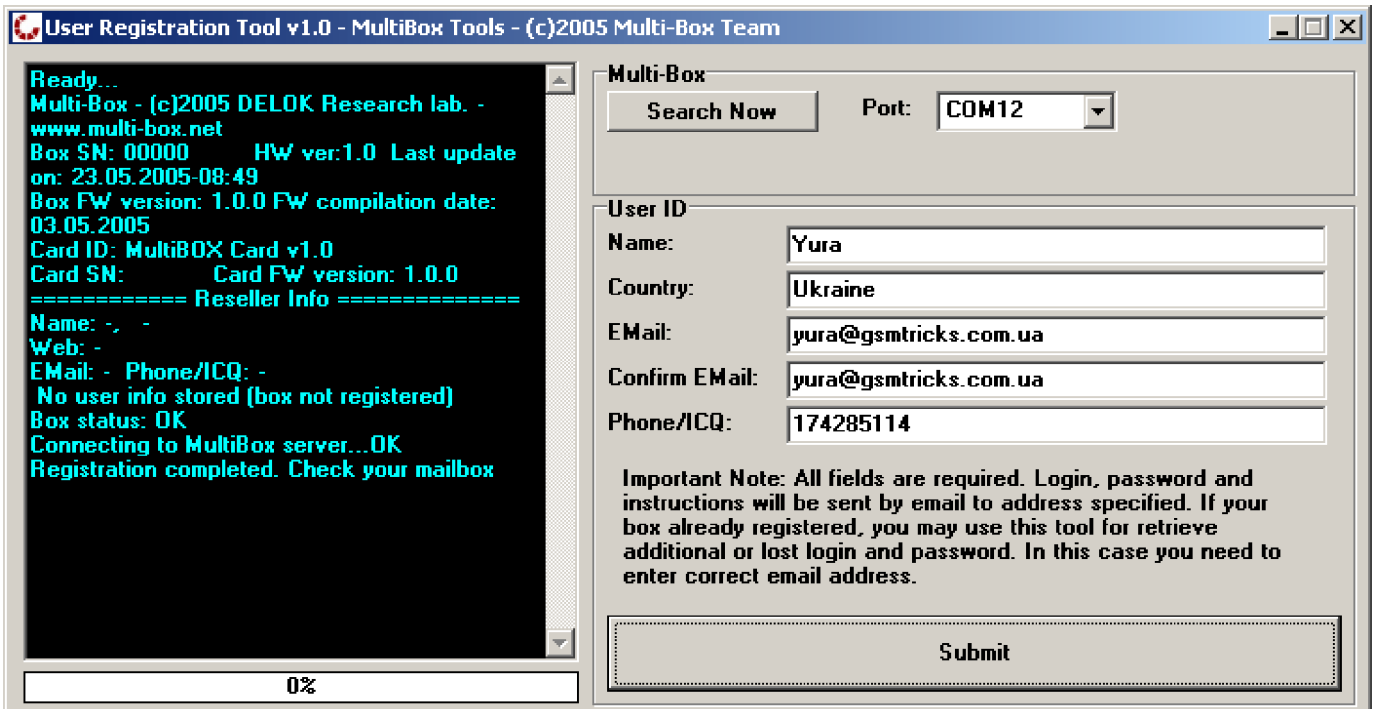

The screenshot shows the 'User Registration Tool v1.0' window after registration. The terminal window on the left now displays:

```
Ready...
Multi-Box - (c)2005 DELOK Research lab. -
www.multi-box.net
Box SN: 00000 HW ver:1.0 Last update
on: 23.05.2005-08:49
Box FW version: 1.0.0 FW compilation date:
03.05.2005
Card ID: MultiBOX Card v1.0
Card SN: Card FW version: 1.0.0
===== Reseller Info =====
Name: -, -
Web: -
E-Mail: - Phone/ICQ: -
No user info stored (box not registered)
Box status: OK
Connecting to MultiBox server...OK
Registration completed. Check your mailbox
```

The main form area is identical to the previous screenshot, but the 'Submit' button is now disabled. The progress bar at the bottom left still shows '0%'.

5. Go to support page on www.multi-box.net and check your received login and password

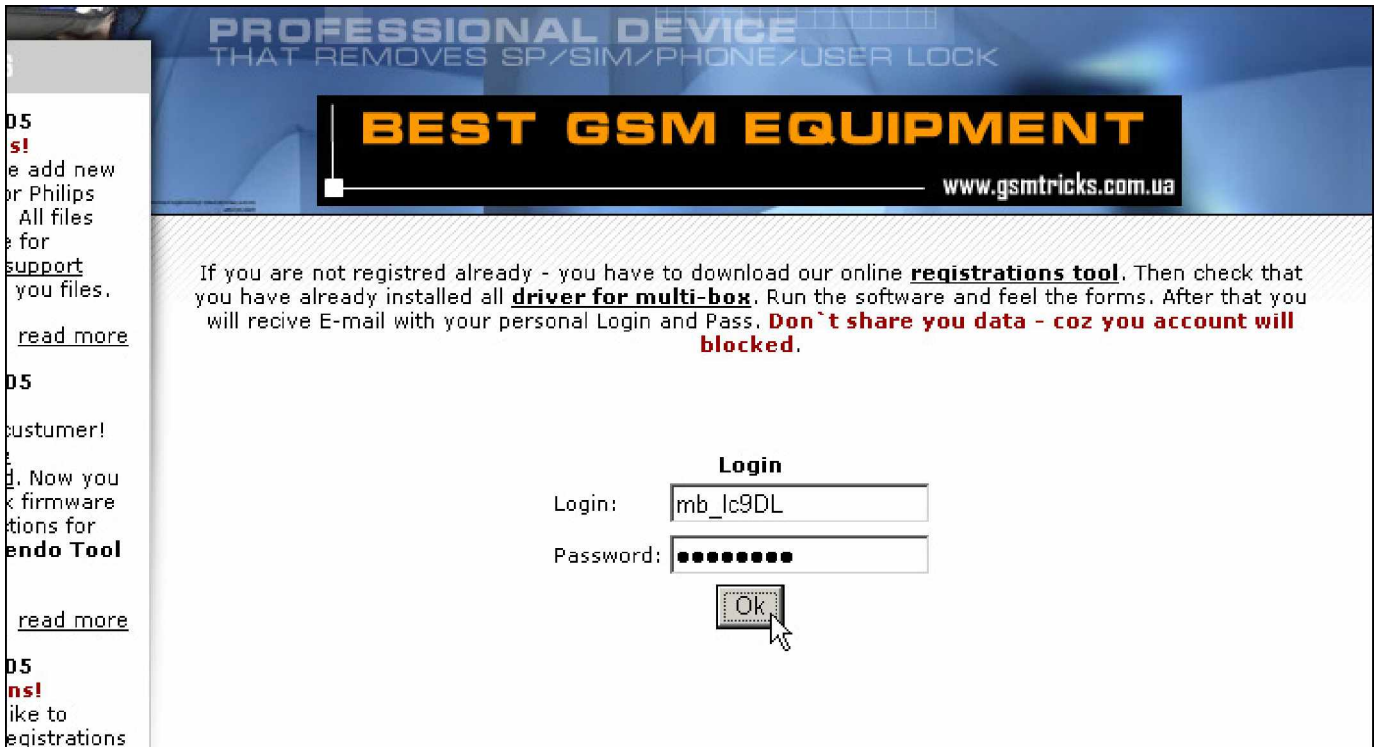

6. If you have problem – read FAQ.

F.A.Q.

Q: "No Box Detected! Please check connections and try again."

A: Check up a connecting cable USB to MultiBox and a correctness of the established drivers.

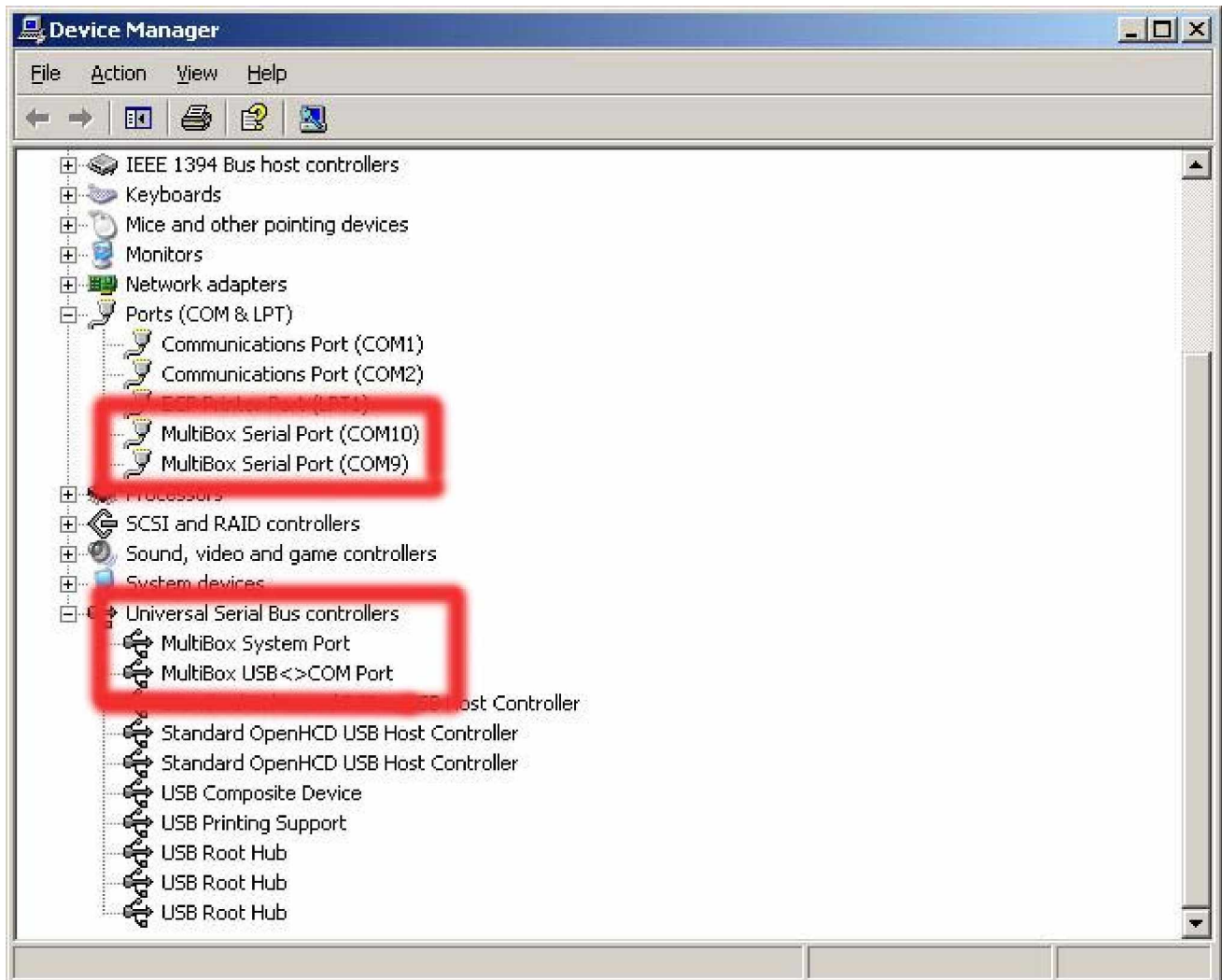

Q: "Connecting to MultiBox server...Error!"

A: Check up your Internet connection. You must configured properly or disabled firewall on your computer or your LAN. Close antivirus software.

Q: I have forgotten the login/password to Support page. How to restore it?

A: Please run again registration tool. Enter correct email address which you specified at the first registration and click submit. Check your email.

Q: For me a problem with registration. No answer in this FAQ.

A: You may write us the application to e-mail reg@multi-box.net . You must specify in your application:

- Your reseller
- Box SN
- Email address which you have specified at registration
- The detailed description of your problem

Take into consideration: Your application will not be considered, if you don't specify one of above mentioned items!